

STATE OF VIRGINIA
 COUNTY OF Russell TO WIT:
 I, Rhonda B Smith NOTARY PUBLIC IN AND FOR
 THE COUNTY AND STATE AFORESAID DO HEREBY CERTIFY
 THAT David A Leonard and
D Carter McGlothlin
 OWNERS OF THE PROPERTY SHOWN ON THIS MAP,
 WHOSE NAMES ARE SIGNED HEREON BEARING DATE OF 12-28-06
 HAVE ACKNOWLEDGED THE SAME BEFORE ME IN
 SAID COUNTY AND STATE.
 GIVEN UNDER MY HAND THIS 18 DAY OF Jan. 2007
Rhonda B Smith NOTARY PUBLIC
 My Comm. exp. 07-31-08

SURVEYOR'S CERTIFICATE

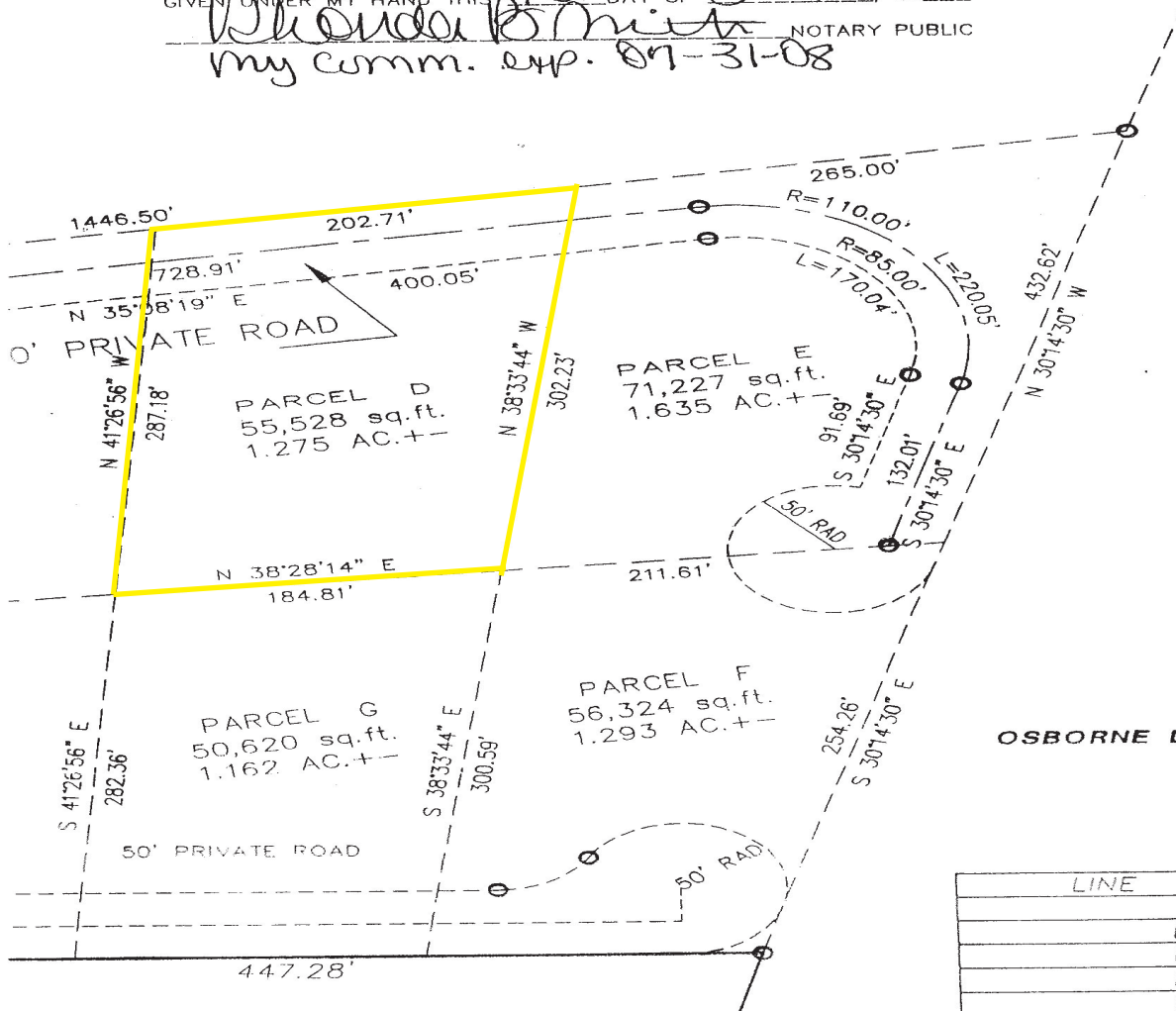
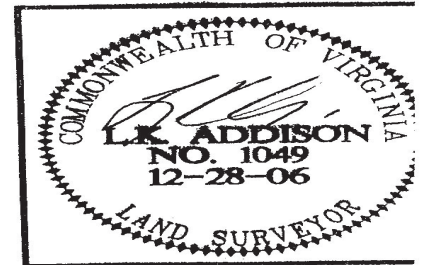
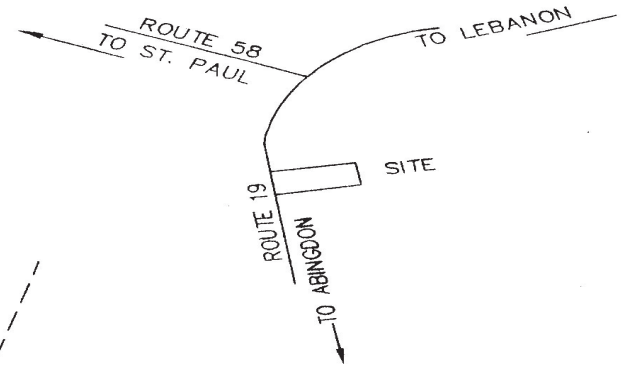

OSBORNE LANDS

LINE	DIRECTION	DISTANCE
L-1	N 37° 49' 27" W	48
L-2	S 35° 45' 15" E	48
L-3	N 25° 20' 57" E	248
L-4	N 68° 08' 12" W	48
L-5	N 68° 12' 43" W	5